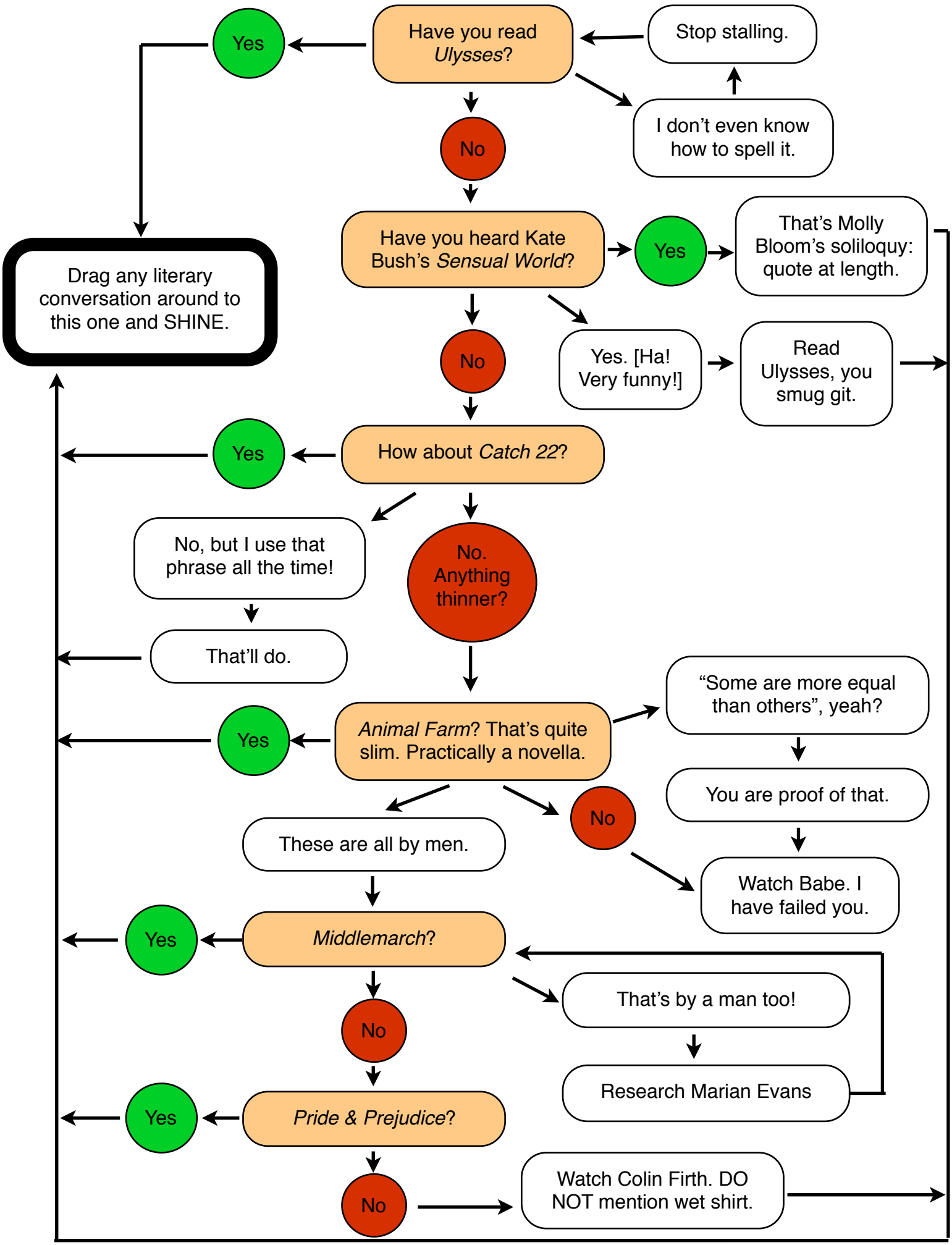Are you well-read? (by @Isabelwriter)